Shoreline Reaches

Map 1

City of Blaine &
Urban Growth Area

N
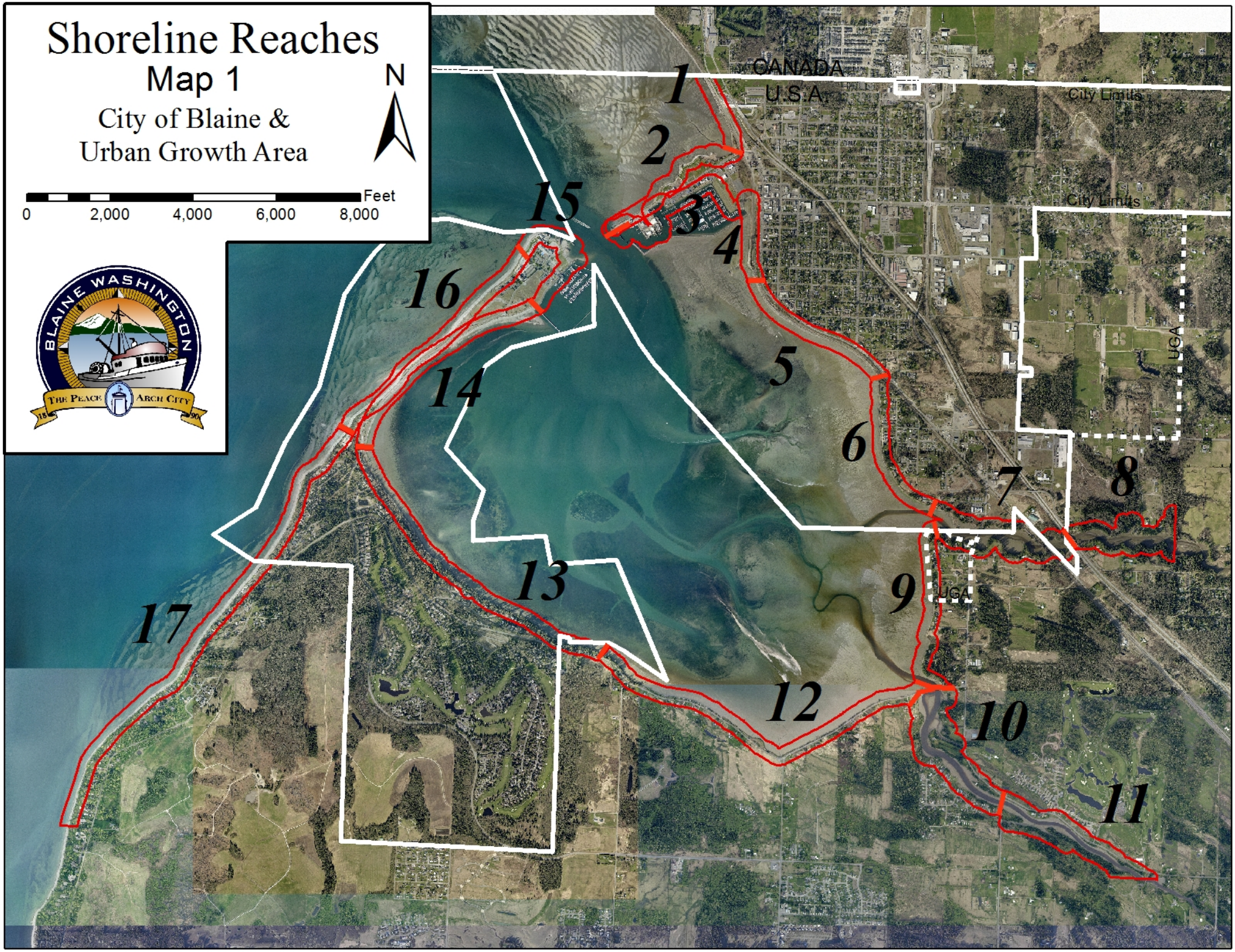
0 2,000 4,000 6,000 8,000 Feet