Grandis Pond

ON THE 49TH PARALLEL PLANNED UNIT DEVELOPMENT

A PORTION OF SECTIONS 33, 34 AND 35,
TOWNSHIP 41 NORTH, RANGE 1 EAST OF W.M.
CITY OF BLAINE, WHATCOM COUNTY, WASHINGTON

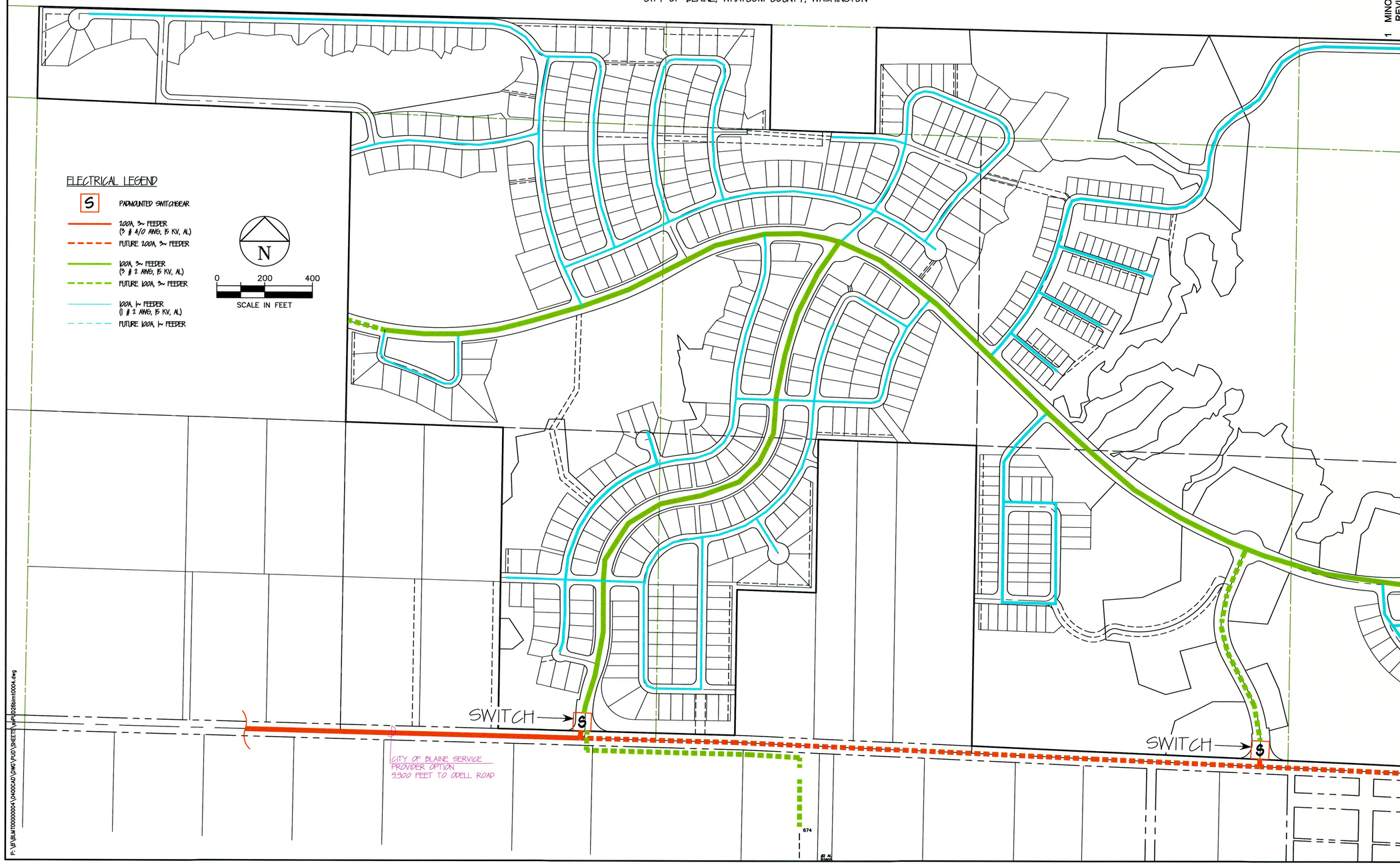

1 MINOR LOT AND UTILITY LAYOUT
REVISION 9-17-10 MJD

REVISIONS	BY

KENNETH KOK, P.E.
ELECTRICAL ENGINEER
208 THIRD STREET
LYNDEN, WA 98264
TEL (360) 354-4757
FAX (360) 354-6794

GRANDIS POND
BLAINE, WASHINGTON

PRELIMINARY 2/27/07

ELECTRICAL SITE PLAN – WEST

DATE: 04/26/07
SCALE: 1" = 200'
DRAWN: KL
DESIGNED: KK
SHEET PD26

P:\B\BLMT00000004\0400CAD\DWG\PUD\SHEETS\sPD26blmt0004.dwg