Christensen CDM
DESIGN MANAGEMENT
P.O. BOX 5068 | BELLINGHAM, WA 98227 | 360-676-4800 | FAX 676-4033
www.masterplanning.com | E-MAIL: cdm@masterplanning.com

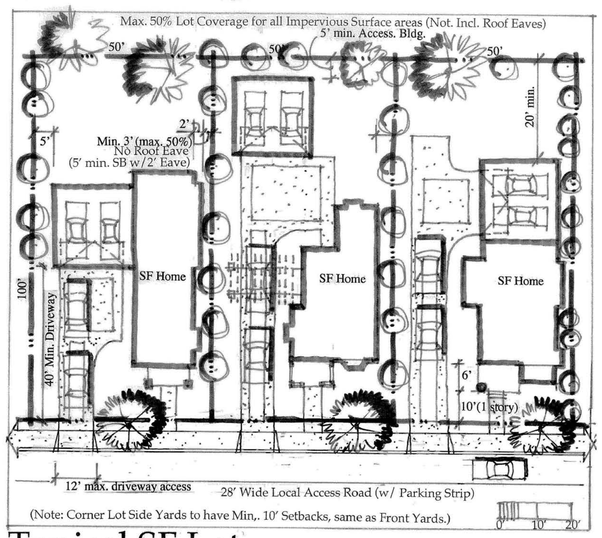

Typical SF Lot D.1 Rev.

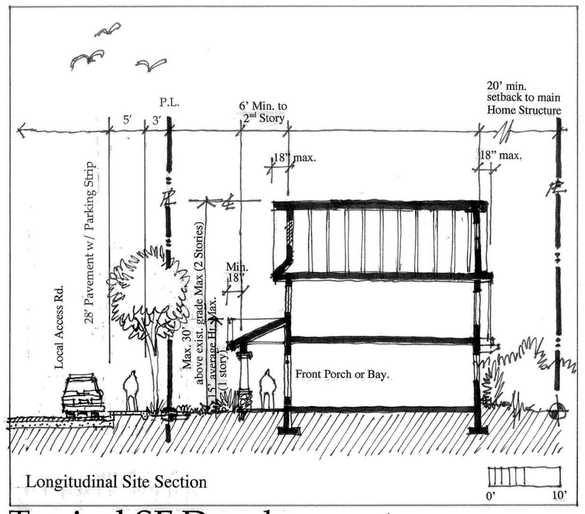

Typical SF Development D.1a Rev.

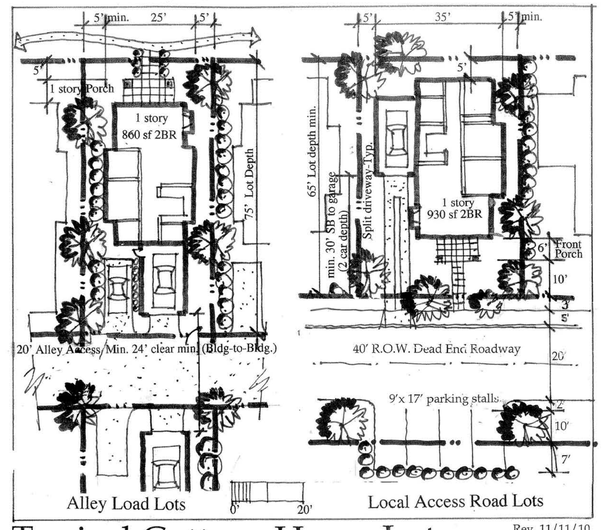

Typical Cottage Home Lots D.2 Rev. 11/11/10

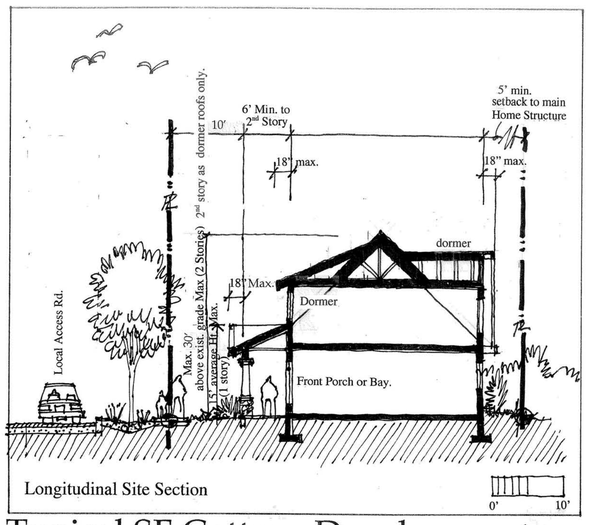

Typical SF Cottage Development D.2a Rev.

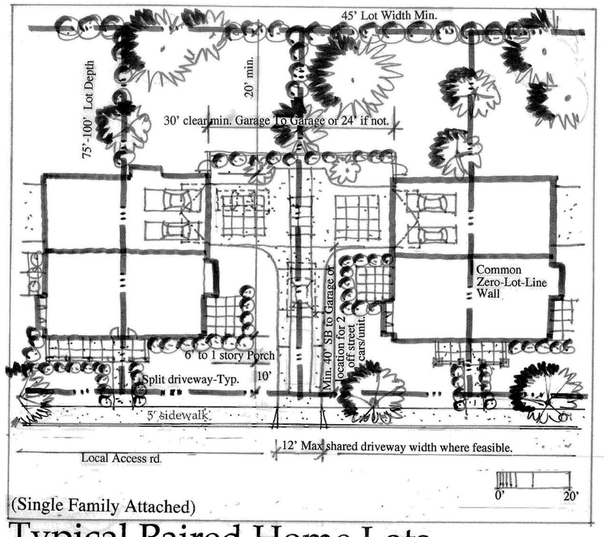

Typical Paired Home Lots D.3 Rev.

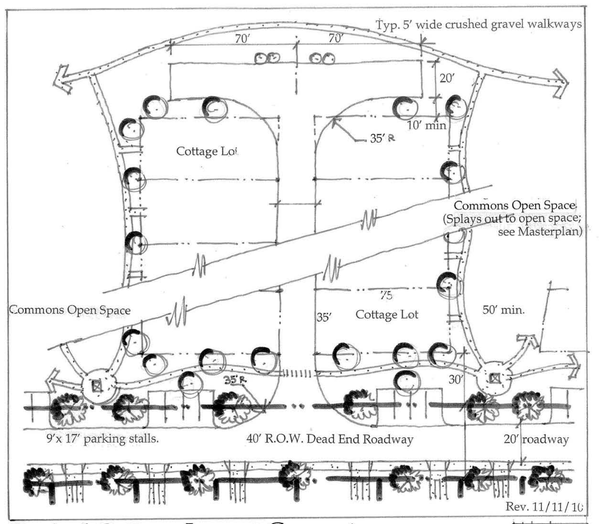

Typical Cottage Layout Concept D.2b
(Dogwood Neighborhood) (See Typical Cottage Home Lot Exhibit)

NO.	REVISIONS:	APPD.
1	MINOR LAYOUT REVISIONS 9-17-10	DC
2	REV. DETAIL D2, ADD DETAIL D2b 11-16-10	DC

MICHAEL J. DISPIGNO, STATE OF WASHINGTON, 33609, REGISTERED PROFESSIONAL ENGINEER

CASCADE ENGINEERING GROUP, P.S., INC.
119 Grand Avenue, Suite D
Bellingham, Washington 98225
(360) 306-8161

Grandis Pond
PLANNED UNIT DEVELOPMENT
SINGLE-FAMILY RESIDENTIAL DETAILS

PROJECT NUMBER: BLMT0004
DATE: 04/26/07
DESIGN:
DRAWN: SLG
CHECKED:
SCALE:
SHEET NO.
PD13
OF PD30

P:\B\BLMT00000004\04000CAD\DWG\PLD\SHEETS\svPLD13b lmt0004.dwg